

		1	2	3	4	OT	
H	<b>CHOLET BASKET</b>	77	14	15	22	26	0
V	<b>REGAL FC BARCELONA</b>	84	24	14	20	26	0

ARENA: LA MEILLERAIE

DATE: 27/10/2010

TIME: 20:45

PLAYED: 40:00

ATTENDANCE: 4800

Referees: LAMONICA, LUIGI [ITA], LOPES, LUIS [POR], TRAWICKI, TOMAS [POL]

CHOLET BASKET	Min	Pts	2-Pointers			3-Pointers			Free Throws			Rebounds			Fouls			Blocks			RKG	
			M	A	%	M	A	%	M	A	%	D	O	T	CM	DR	ST	TO	AS	F		AG
5 CAUSEUR, FABIEN (*)	32:44	4	2	3	67	0	2	0				1	1		4	1			2			1
6 ROBINSON, ANTYWANE (*)	24:35	16	5	6	83	2	4	50				4	2	6	1			1	1			18
7 VEBOBE, LUC-ARTHUR	15:25	2	1	2	50							2	1	3	2	1	3					6
8 HOUMOUNOU, MEREDIS	----																					
9 MEJIA, SAMMY (*)	30:39	17	7	10	70	1	4	25				4	4		2	2		4	5		1	15
11 MARQUIS, CLAUDE (*)	14:06	2	1	4	25								1	1	2						1	-1
12 LEONARD, CHRISTOPHE	----																					
13 DUPORT, ROMAIN	----																					
14 FALKER, RANDAL	25:54	9	4	8	50				1	2	50	4	3	7	4	1				1		10
15 AVDALOVIC, VULE	17:23	12	1	4	25	1	1	100	7	8	88	1	2	3	4	7		1				13
16 NELSON, DE MARCUS (*)	23:22	10	3	8	38	0	2	0	4	6	67	2		2	5	5		2			1	
18 DIARRA, MAMOUTOU	15:52	5	1	3	33	1	1	100				5		5	1	1					1	7
TEAM	----											1	3	4							1	3

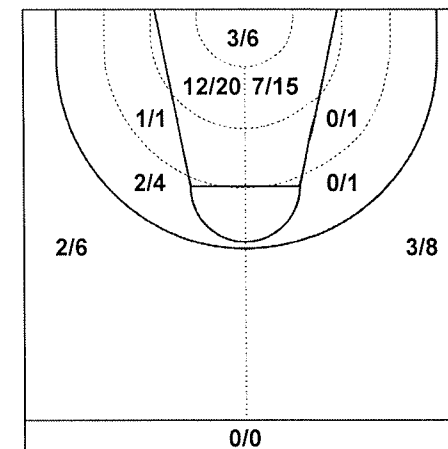

TEAM COMPARISON	Min	Pts	2-Pointers			3-Pointers			Free Throws			Rebounds			Fouls			Blocks			RKG	
			M	A	%	M	A	%	M	A	%	D	O	T	CM	DR	ST	TO	AS	F		AG
CHOLET BASKET	200:00	77	25	48	52	5	14	36	12	16	75	24	12	36	25	18	3	9	9	2	3	72
REGAL FC BARCELONA	200:00	84	20	33	61	8	23	35	20	24	83	22	4	26	18	25	5	5	20	3	2	106

STARTERS	Pts	Pts %	Rbs	Rbs %	Min %
CHOLET BASKET	49	63	14	38	62
REGAL FC BARCE	63	75	18	69	62

REGAL FC BARCELONA	Min	Pts	2-Pointers			3-Pointers			Free Throws			Rebounds			Fouls			Blocks			RKG	
			M	A	%	M	A	%	M	A	%	D	O	T	CM	DR	ST	TO	AS	F		AG
8 SADA, VICTOR (*)	20:29	5	1	1	100	1	2	50							3	1			3			5
9 RUBIO, RICKY	19:31	1	0	1	0	0	2	0	1	2	50	1	1		3	2	2	1	2		1	-1
10 LAKOVIC, JAKA	09:37		0	1	0	0	1	0											1			-1
11 NAVARRO, JUAN CARLOS (*)	30:23	15	1	3	33	3	8	38	4	4	100	1	1		1	3	2	1	6			18
13 PEROVIC, KOSTA	03:45		0	1	0										2							-3
17 VAZQUEZ, FRAN	14:32	9	4	5	80				1	2	50	3	3		2	1			1	1		11
21 NDONG, BONIFACE (*)	21:43	16	7	8	88				2	3	67	4	3	7	3	5						23
23 MORRIS, TERENCE	13:18	6	1	2	50	1	3	33	1	1	100	1	1			3				1		8
25 LORBEC, ERAZEM (*)	26:42	19	4	8	50	2	4	50	5	6	83	4	1	5	1	7		4	1	1	27	
33 MICKEAL, PETE (*)	26:20	8	1	2	50	0	2	0	6	6	100	5		5	2	3	1	2	1			11
44 GRIMAU, ROGER	13:40	5	1	1	100	1	1	100				1	1		1			1	2			6
TEAM	----											2	2									2

